■講習日程表　2026年4月～6月

茨木教習所
TEL.072-641-1121　FAX.072-641-1120
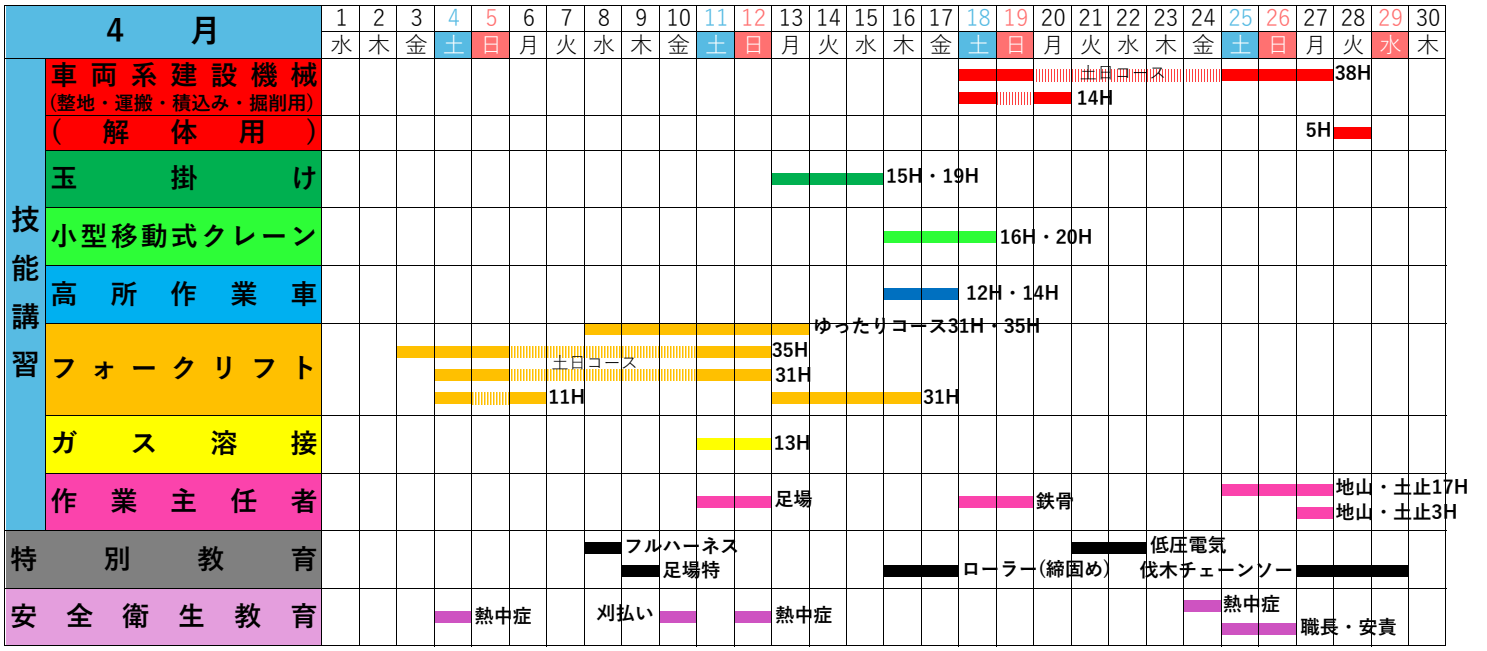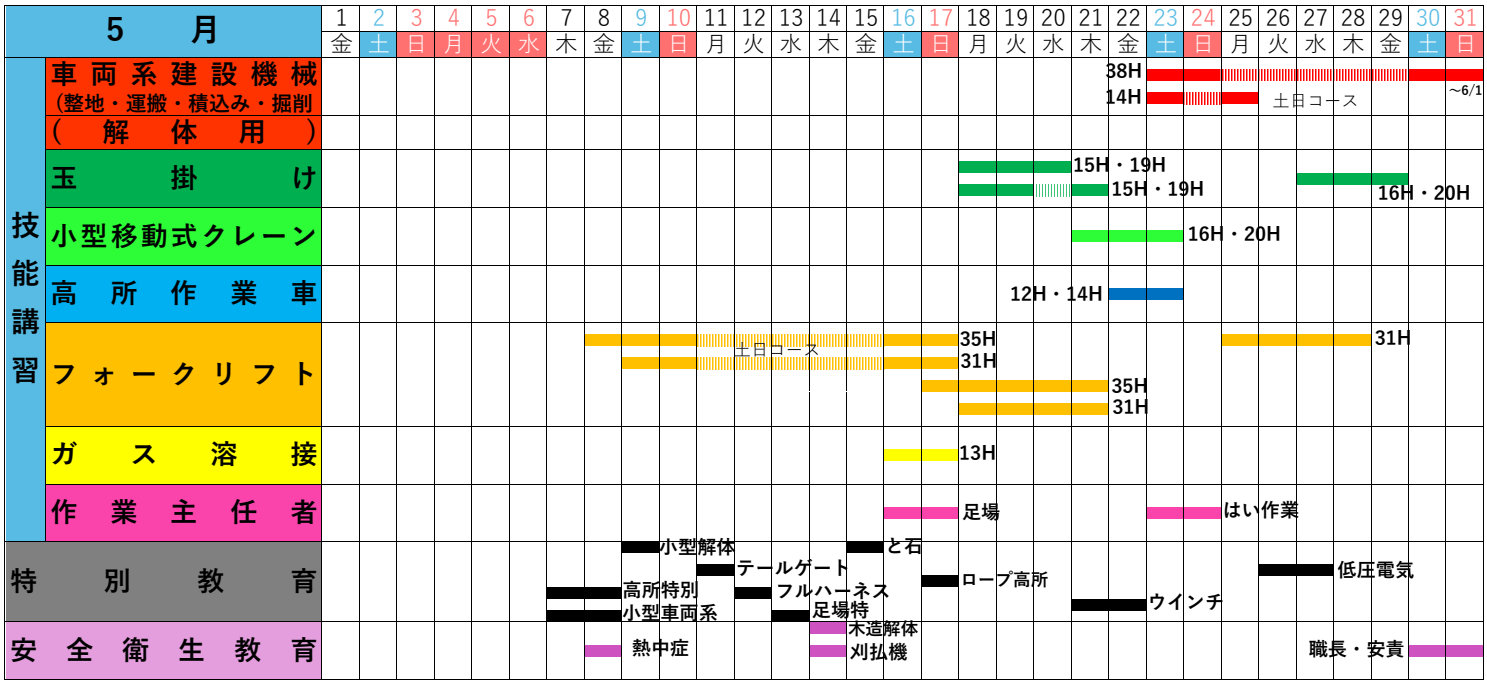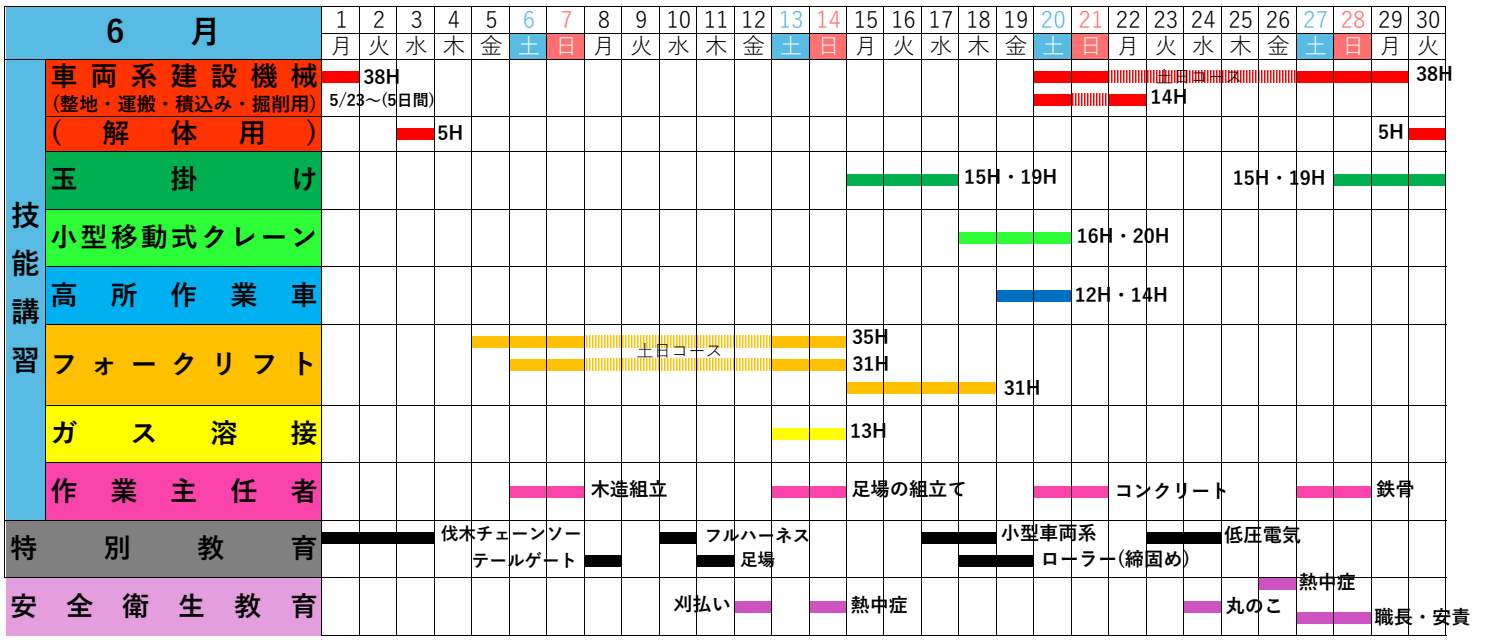
2026/5/25　更新